

Straus Medina Tract Roads and Easements Bexar County, Texas

- | | | | |
|--|------------------------|---|---------------------------------|
|  | Tract Boundary |  | Sanitary Sewer Easements |
|  | Primary Access |  | Ingress and Egress Easements |
|  | Unimproved Road |  | Water Easement |
|  | Driveway |  | Lucas Creek Outfall Segment 1 |
|  | Proposed Road |  | Proposed Cagnon Road |
|  | Proposed Ranch Road |  | Temporary Construction Easement |
|  | Overhead Electric Line | | |

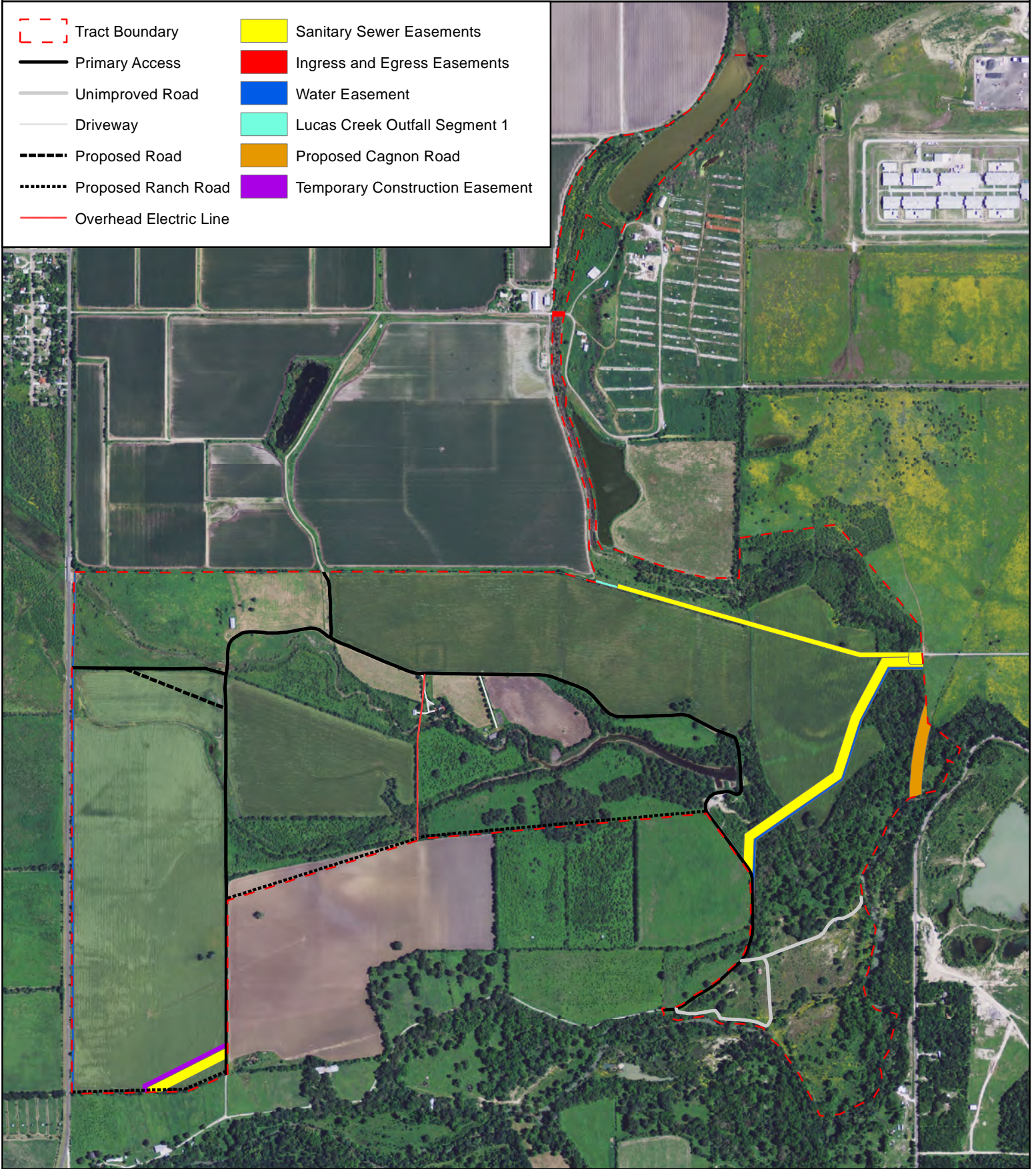



 Created by: Matt Neuman
 Date: 10/5/2011

0 500 1,000 2,000 3,000 4,000 5,000
 Feet

Imagery: 2010 NAIP

Vector data are for representation only and should not be used for legal description

Advanced Ecology, Ltd.
 Economic Development with Environmental Conscience